

EX2

Exhibit 8, View from [REDACTED] OP looking North. Warning sign visible is the warning sign mentioned in statements. Photo does not have resolution to clearly read. Photo dated 04 JAN 06.

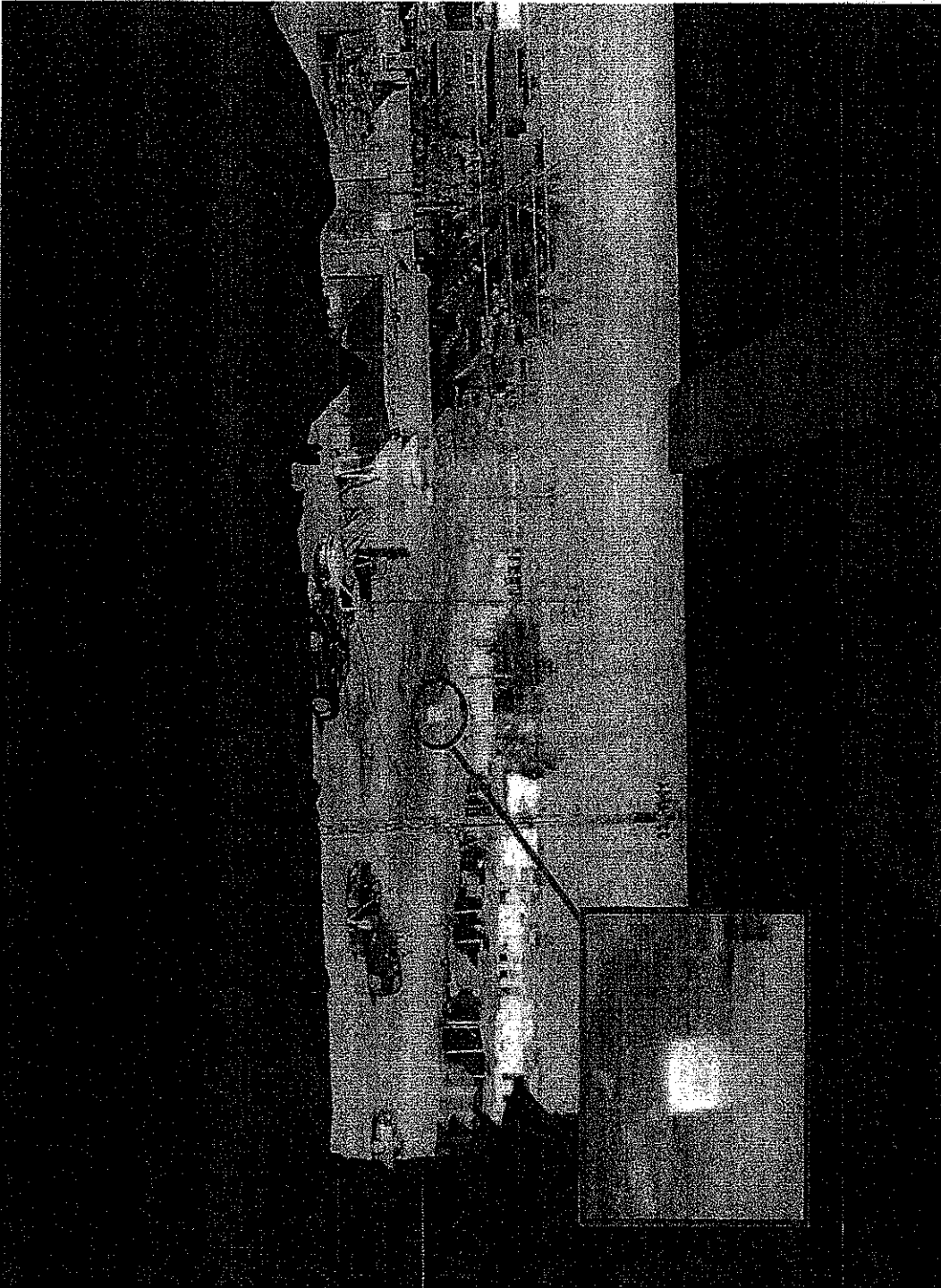

EX2 Exhibit 10, View from OP [REDACTED] to the North. Warning signs facing North on [REDACTED] warn cars to not drive on the road. Photo demonstrates that the road has been closed for at least 15 months. Photo dated 21 FEB 05.

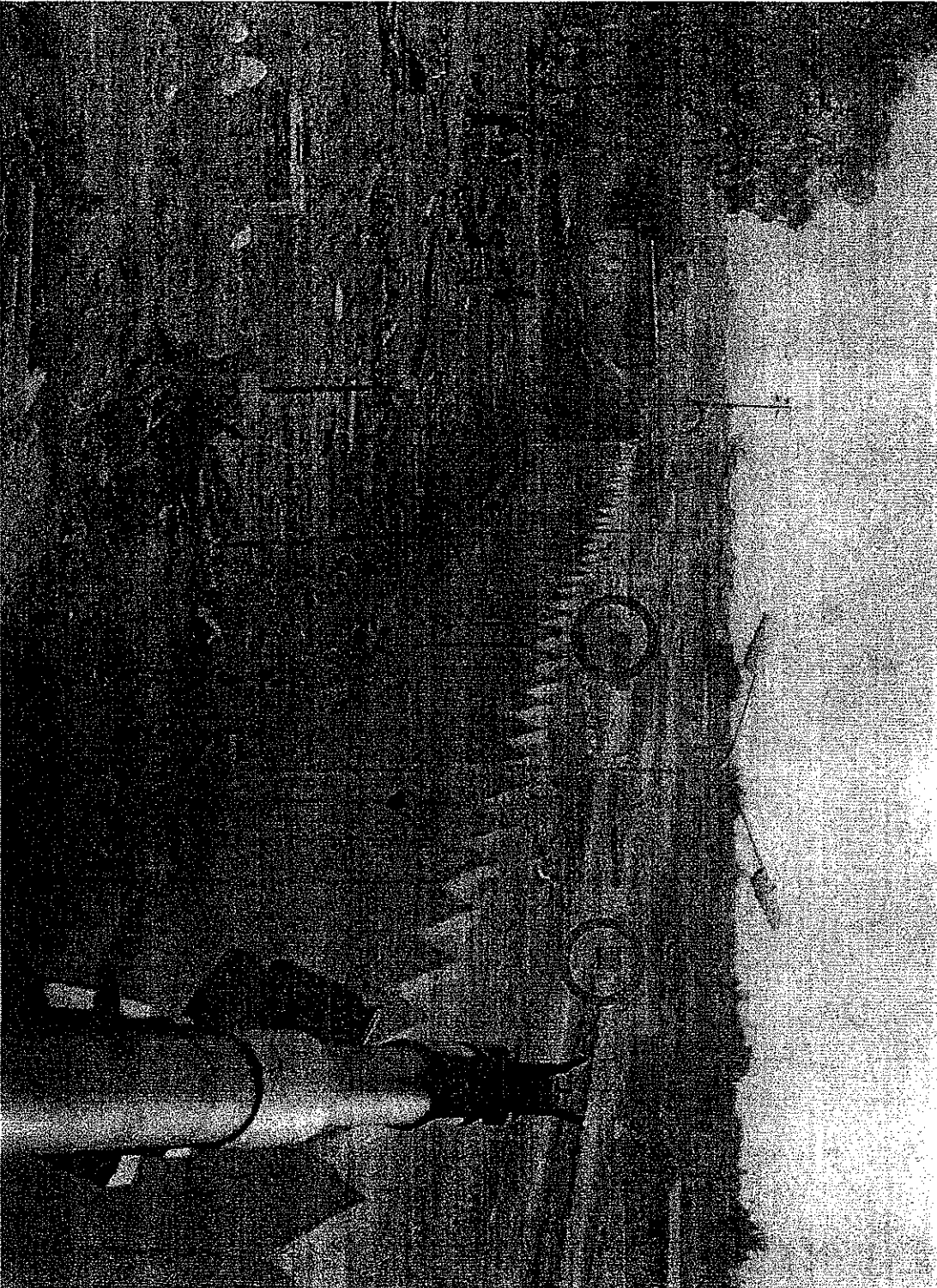

EX 2

EX 2

Exhibit 11, View of [REDACTED] and [REDACTED] intersection from PB [REDACTED], looking NW. Sign visible is in the same position as noted in four sworn statements as being a warning sign to keep LN traffic off of [REDACTED]. Sign was not present on 31 May 06. Photo dated 4 JAN 06.

EX 2

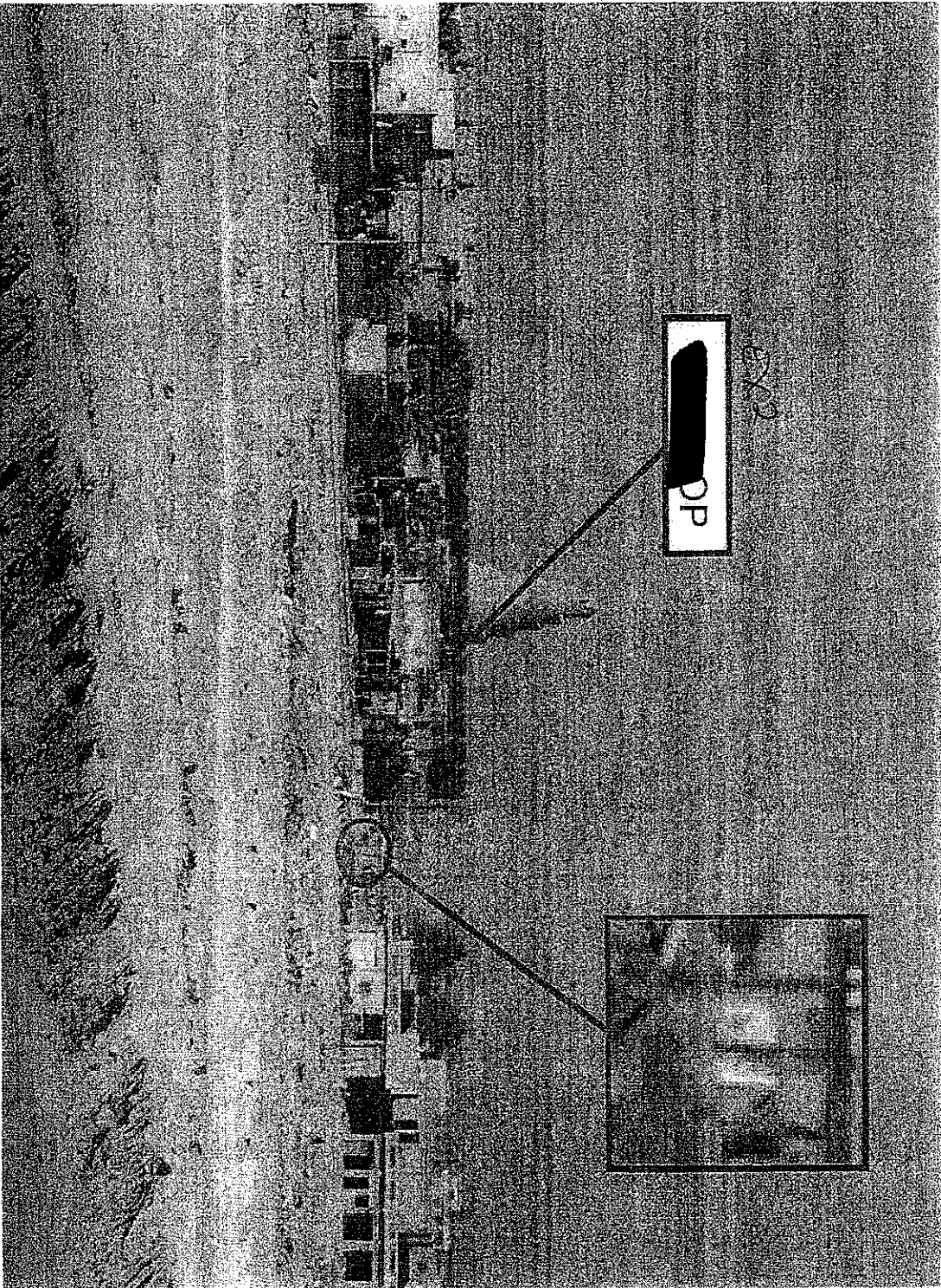



EXX4  
Exhibit 12, View of car engaged by [REDACTED] with M-14 after it entered a Coalition  
And ISF use only road and sped toward OP [REDACTED] EXX2

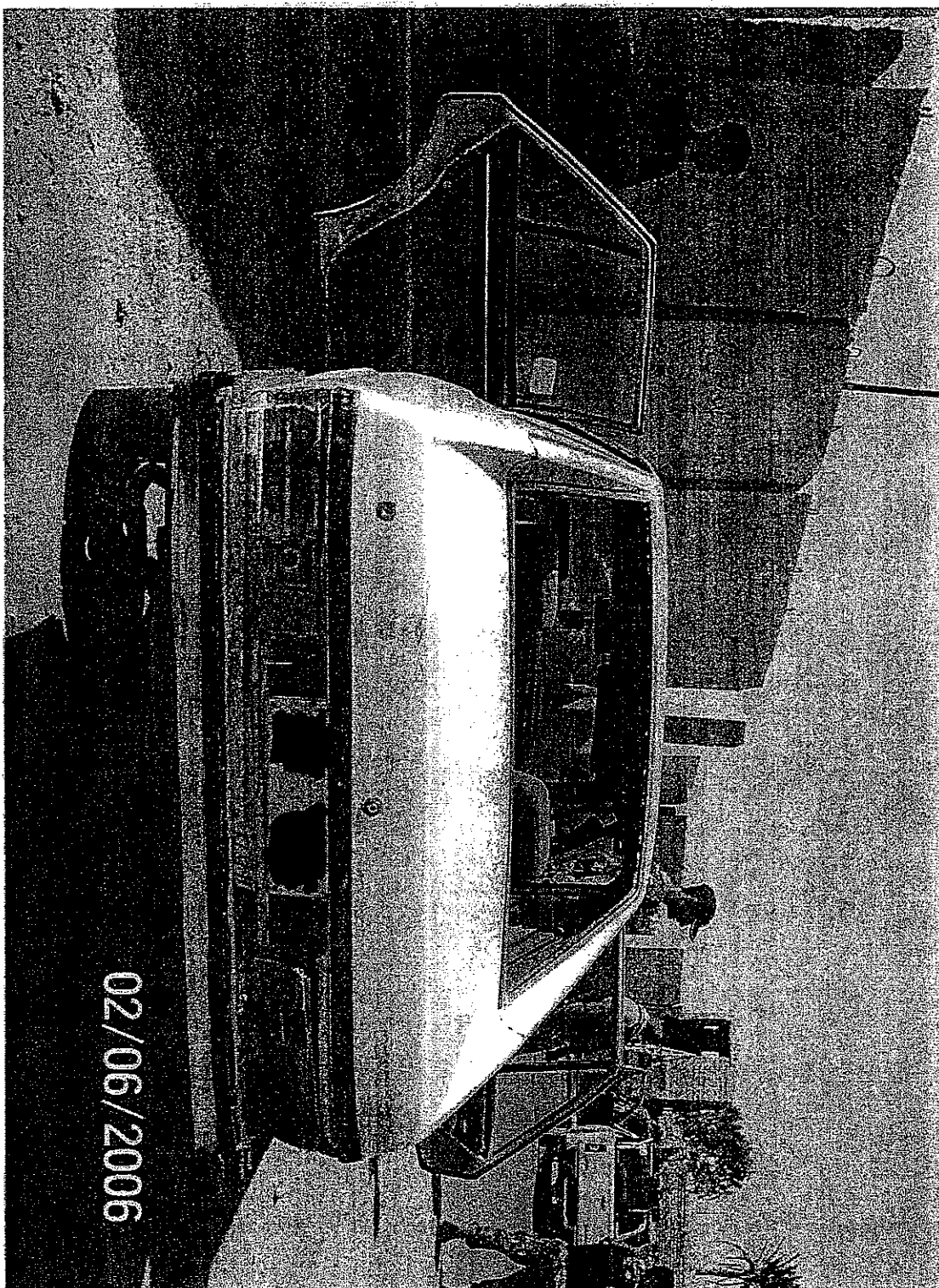

Exhibit 14, View of car windshield. The hole on the left appears to be from a gunshot. The upper right break does not penetrate the windshield and appears to be from a rock.

