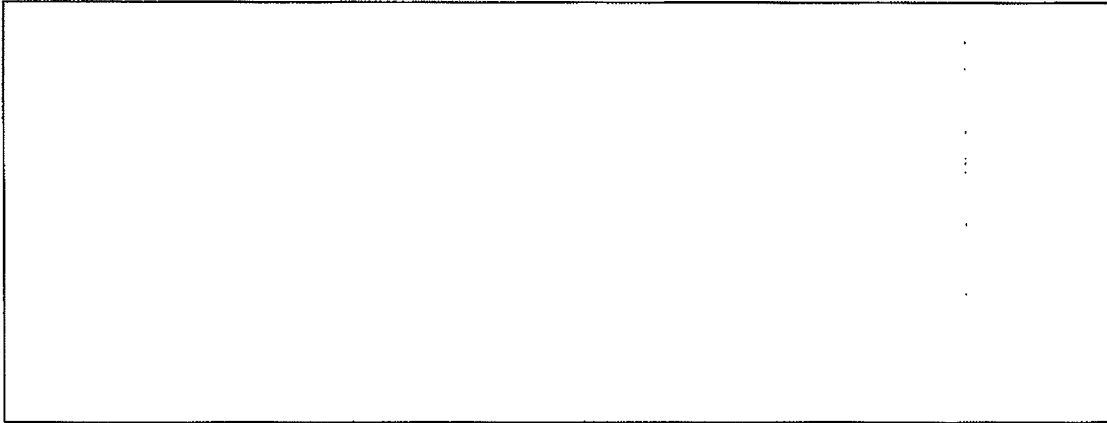

EXHIBIT 113

~~SECRET~~



[REDACTED] PAGE 001 [REDACTED]
[REDACTED] 151006Z JUL 02 [REDACTED] 10536

~~SECRET~~ 151003Z JUL 02 STAFF

CITE [REDACTED]

TO: IMMEDIATE ALEC INFO DIRECTOR [REDACTED]

FOR: [REDACTED]

SLUGS: [REDACTED]

SUBJECT: EYES ONLY - ADDITIONAL OPERATIONAL AND SECURITY
CONSIDERATIONS FOR THE NEXT PHASE OF ABU ZUBAYDAH
INTERROGATION

REF: [REDACTED]

TEXT:

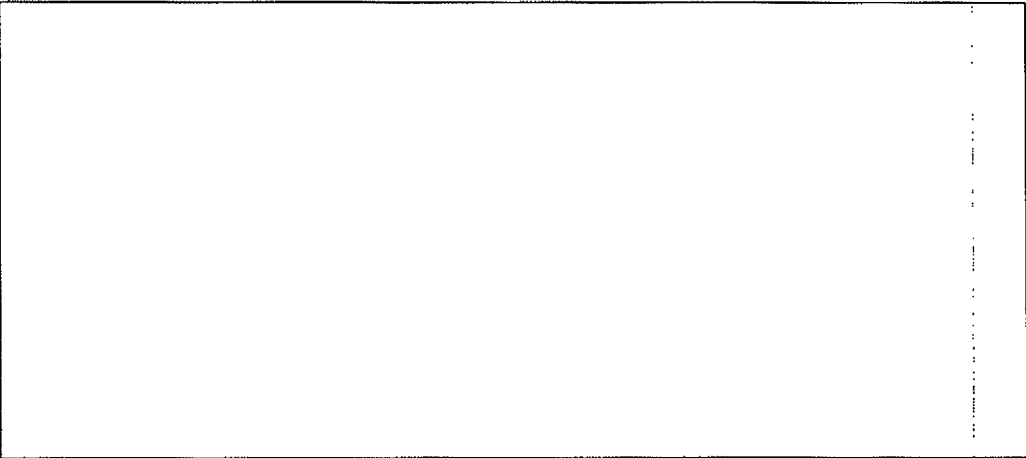

~~SECRET~~

~~SECRET~~

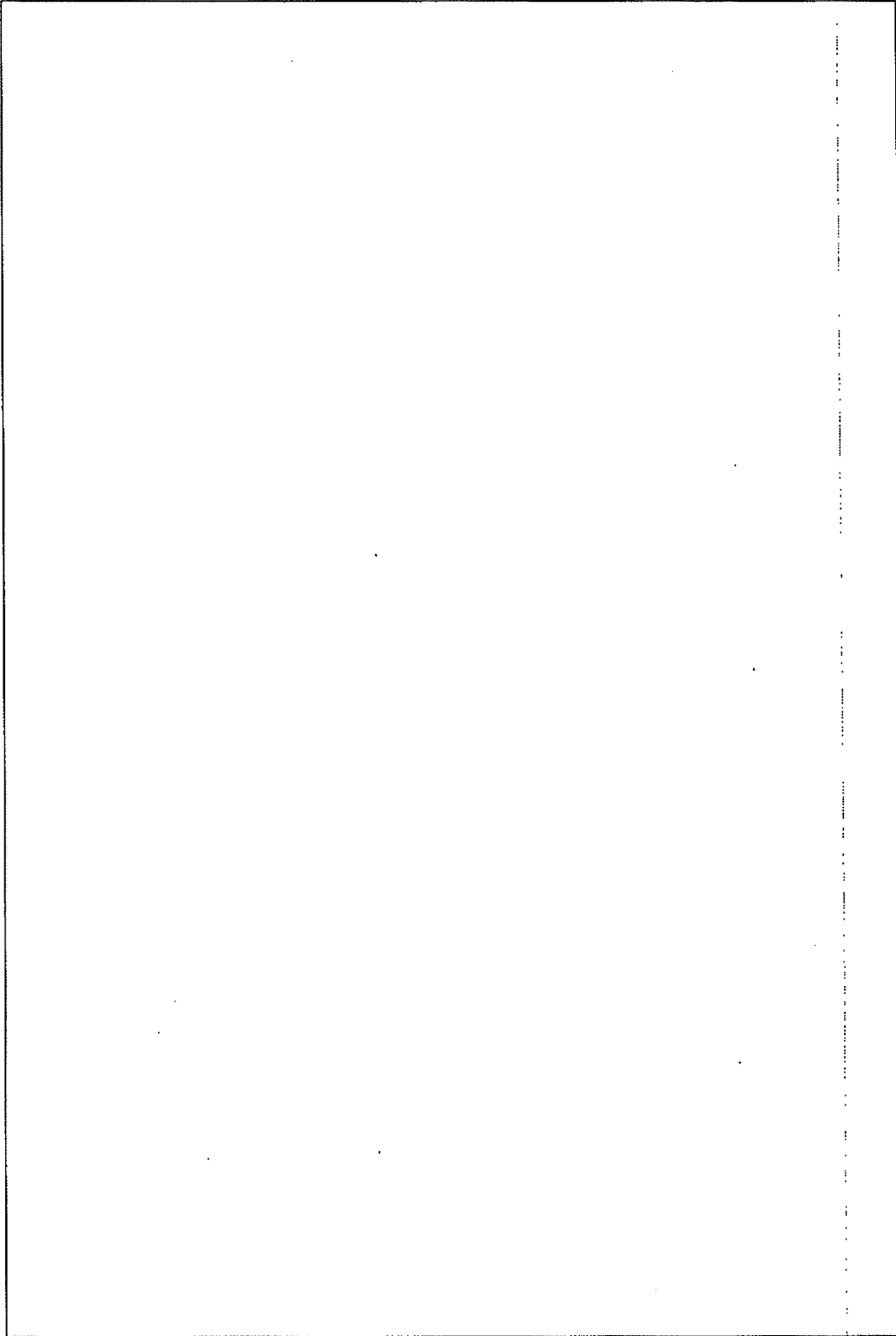

~~SECRET~~

SECRET

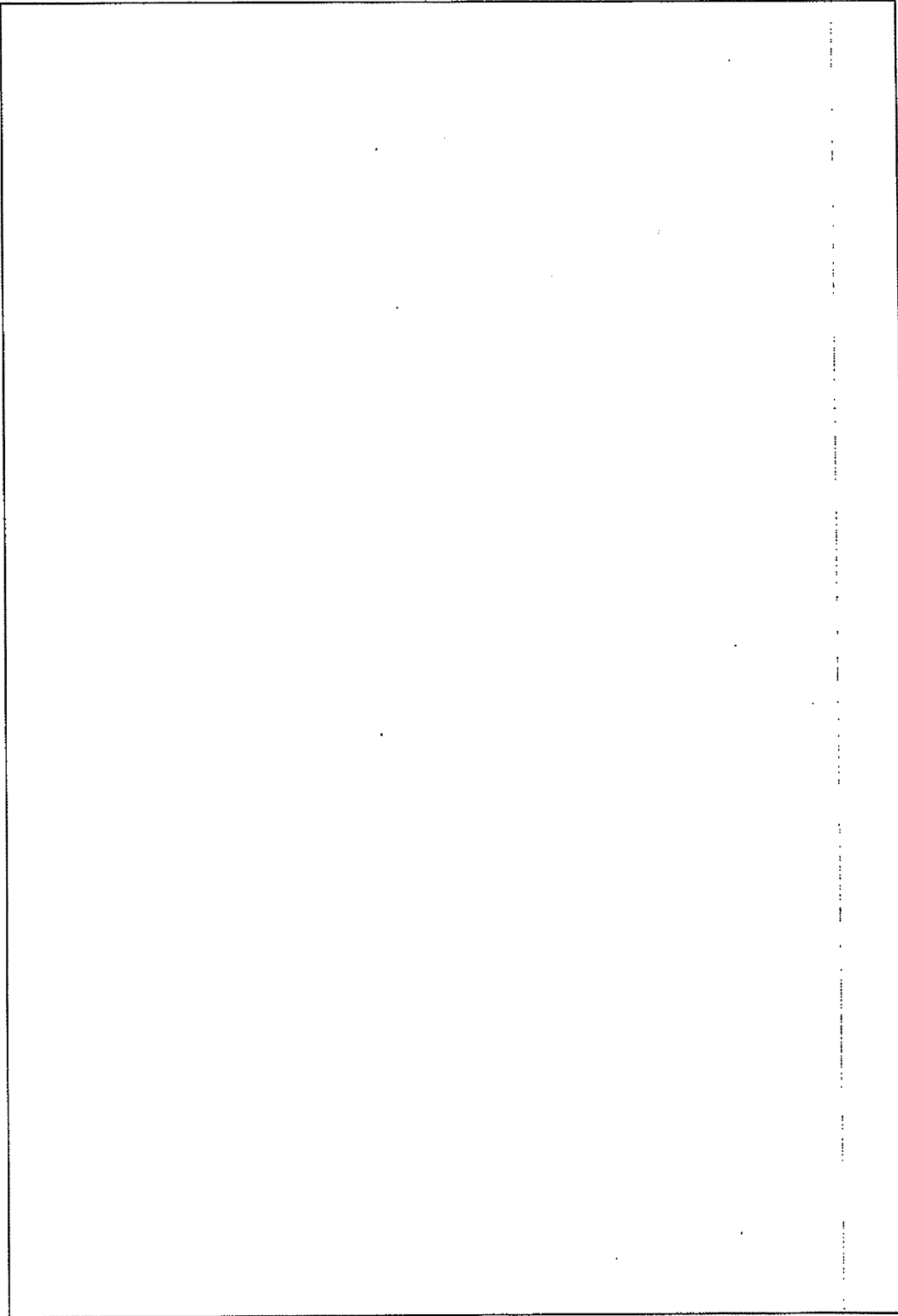

SECRET

~~SECRET~~

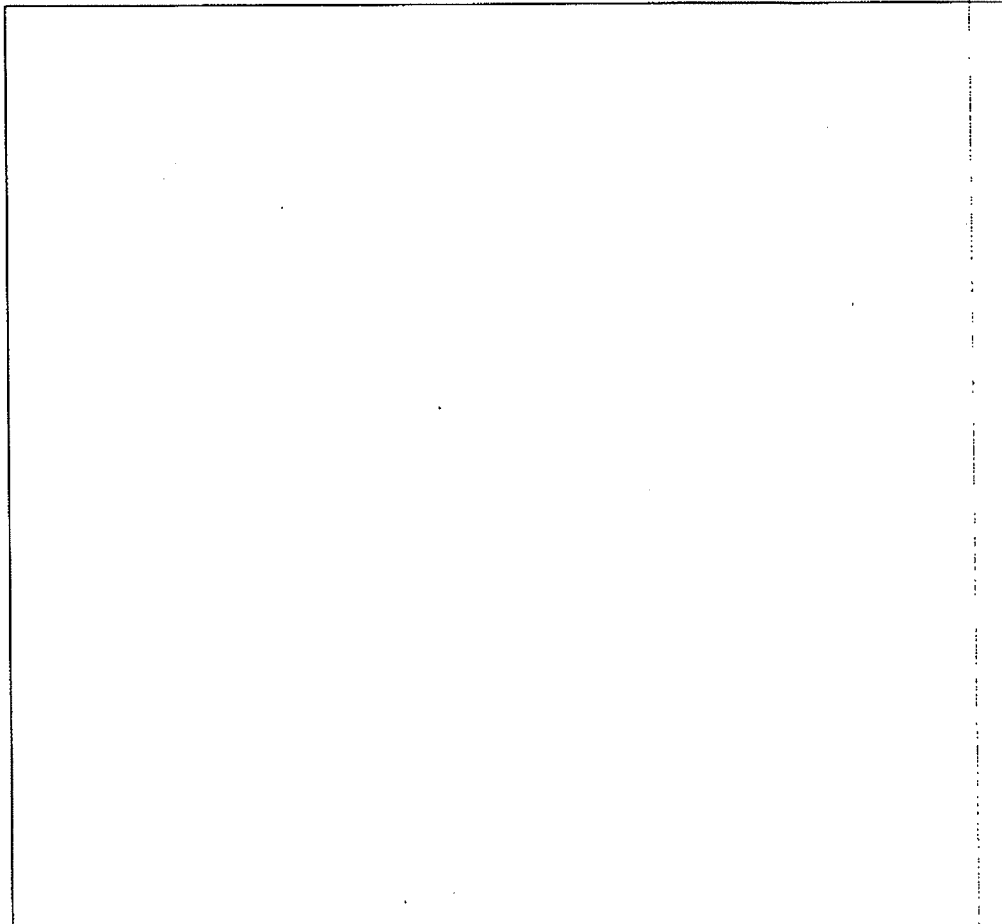

IF SUBJECT DEVELOPS A SERIOUS MEDICAL CONDITION WHICH MAY INVOLVE A HOST OF CONDITIONS INCLUDING A HEART ATTACK OR ANOTHER CATASTROPHIC TYPE OF CONDITION, ALL EFFORTS WILL BE MADE TO ENSURE THAT PROPER MEDICAL CARE WILL BE PROVIDED TO SUBJECT. IN THE EVENT SUBJECT DIES WE NEED TO BE PREPARED TO ACT ACCORDINGLY KEEPING IN MIND THE LIAISON ROUTINES INVOLVING OUR HOSTS. IF SUBJECT DIES, WE PLAN ON SEEKING ASSISTANCE FOR THE CREMATION OF SUBJECT.

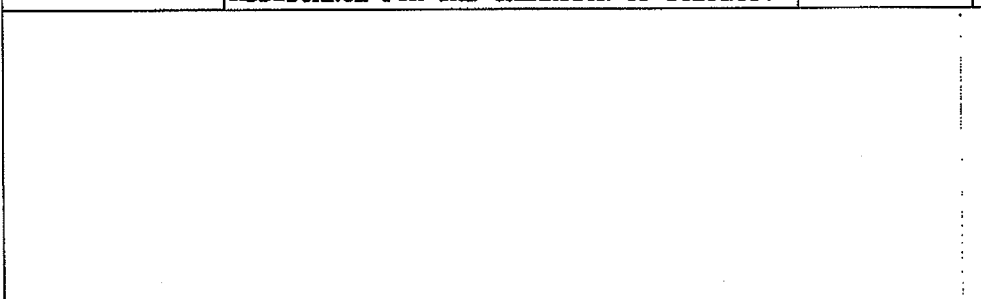

REGARDLESS WHICH OPTION WE FOLLOW, HOWEVER, AND ESPECIALLY IN LIGHT OF THE PLANNED PSYCHOLOGICAL PRESSURE TECHNIQUES TO BE IMPLEMENTED, WE NEED TO GET REASONABLE ASSURANCES THAT SUBJECT WILL REMAIN IN ISOLATION AND INCOMMUNICADO

~~SECRET~~

~~SECRET~~

FOR THE REMAINDER OF HIS LIFE.

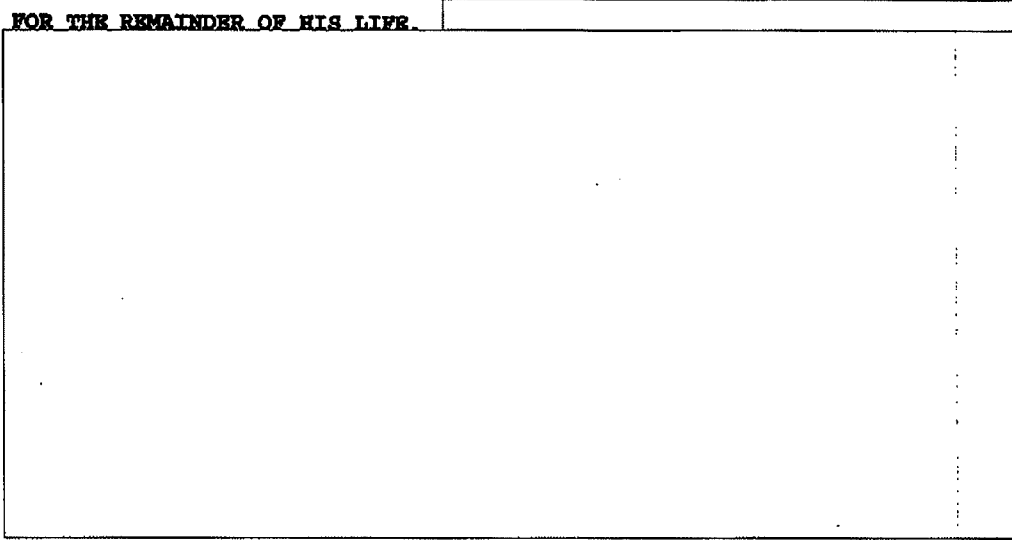

END OF MESSAGE

~~SECRET~~

~~SECRET~~